



The Child is the Center of it All.





## THE CHILDREN'S CENTER 2022-23 IMPACT REPORT

This has been a transformative year at The Children's Center. Under new leadership, we have continued our mission to help children and families shape their own futures.

In 2022-23, our programs served 3,190 clients with evidence-based mental health care and trauma-informed support. Our community engagement efforts reached 5,744 individuals. We saw a significant increase in access at our Tau Beta Family Success Center Boutique and Food Pantry, serving 4,160 families — indicating the urgent need we are helping to meet within our community.

Our impact is further highlighted by the 556 families reaching the goals that they set with their therapist, and 85% of children aged 7-17 who completed treatment reported no severe impairments afterward. Additionally, 82% of children in crisis were safely diverted from psychiatric hospitals. This year, there was a remarkable 88% graduation rate for foster youth in semi-independent living.

Our dedicated team continues to provide exceptional care, earning the trust of the families we serve. With new leadership, our focus remains on creating an environment of meaningful connections where every child and family can thrive.

Your support makes all this possible. Thank you for being a crucial part of The Children's Center family. Together, we are building a brighter future for our community.

Sincerely,

A handwritten signature in blue ink, reading "Desiree Jennings".

Desiree Jennings  
PRESIDENT & CEO

A handwritten signature in blue ink, reading "Elizabeth Agius".

Liz Agius  
BOARD CHAIR



# WHO WE ARE

The Children’s Center is one of the largest, most diverse and comprehensive front-line child-serving agencies in the State of Michigan. We’ve been serving metropolitan Detroit’s most vulnerable children and families since 1929 who have been impacted by:

- Abuse and neglect
- Behavioral health challenges at home, in school, and in the community
- Emotional and psychological challenges
- Intellectual and developmental disabilities, including Autism

Our dedicated team provides specialized services primarily to children with diagnosed mental illness and/or intellectual developmental disabilities and their families, and children at risk of abuse and/or neglect, and their families. Our specialized services are focused on 4 main areas:

- Behavioral Health
- Child Welfare
- Family Engagement
- Community Advocacy and Engagement



# OUR SERVICES

We don’t just treat a child’s specific issue. We look at all factors – family, school, and social environments – so we can treat the whole child. As a result, each service area includes specialized offerings:

## Behavioral Health Services

- Medical Services  
(Psychiatry and Medication Monitoring)
- Psychological Services  
(Psychological and Neuropsychological Evaluations for Autism Spectrum Disorder, cognitive and developmental skills, emotional and behavioral functioning)
- Clinical Services  
(Outpatient Services, School Based Services, Early childhood behavioral health services and Social Skills building)
- Treatment modalities include: Trauma-Focused Cognitive Behavioral Therapy and Substance Use Disorders
- Family Support  
(Support Coordination, Wraparound, Parent Support)

## Child Welfare

- Licensing
  - Engaging families who are looking to open their home to foster children.
- Adoption
  - Supporting children to find their forever home.
- Foster Care
  - Providing safe, temporary homes for children who have been removed from their family home and supporting their caretakers in the reunification process.
- Independent Living (Young Adult Self Sufficiency-YASS)

## Community Advocacy & Engagement

- Community Events and Programs
  - Maintaining a link to our community to support access to services & stigma reduction.
- Crisis to Connection: An Imperative for our Black Boys
  - Helping communities better understand the mental health challenges and needs of black boys.
- Wayne County Fatherhood Initiative
  - Engaging fathers and other male caretakers in the lives and services of all children.
- Youth United
  - Supporting youth voice and choice in service delivery and position youth-led activities throughout Wayne County.

## Family Engagement

- Tau Beta Family Success Center
  - Primary prevention, literacy, concrete supports, and enrichment.
- Children Trust MI- Local Council
  - Child abuse prevention and education.
- Supportive Services
  - Case Management, Parent Support, Art Therapy, Skill Building.



# RESHANNAS STORY: TRIUMPH OVER ADVERSITY

Reshanna, a mother to a 9-month-old son, Reginald, had growing concerns about her son facing hearing loss. She sought out care and received services from School for the Deaf in Detroit, where they made progress by teaching Reginald sign language and aiding him in communicating his needs. As the school noticed Reginald had other issues he was dealing with, they referred him to The Children's Center for additional services.

## DISCOVERY AND EARLY CARE

The Children's Center helped Reshanna discover that in addition to hearing loss, her son was facing emotional impairment, ADHD, PTSD, and required speech therapy. Our agency promptly provided Reginald with the necessary services, and through home-based therapy, we uncovered the root cause of his behavioral outbursts. Reginald's therapist was able to help Reshanna comprehend his cues, exercise patience, and set realistic family expectations.



While TCC helped Reshanna ensure that Detroit Public Schools met Reginald's educational requirements, as he matured he began to recognize his uniqueness among his peers. Reginald started to exhibit antisocial tendencies and a reluctance to engage with classmates. Unfortunately, this led to a lack of social connections during some of his formative years.

## TRANSFORMATIONAL PROGRESS

"She taught him to breathe deeply which is something Reginald still does today."

-Reshanna

Reginald's transformation began when he opened up to his therapist at TCC. He started to become excited about actively engaging in therapy, attending enrichment programs, and joining art therapy sessions.



The Children's Center took a comprehensive approach in creating a treatment strategy for Reginald. By analyzing elements such as family dynamics and his diet, our team crafted a personalized plan that led to their family's success.

"I didn't believe that Reginald would ever have a positive outcome. Witnessing Reginald experience behavioral growth gave me the confidence that the services here work. The Children's Center had hope for me and my family our entire journey."

-Reshanna

## ACHIEVEMENTS

Reginald has made impressive progress since receiving services from our agency. Despite a 20% hearing loss in his right ear, he has attained a 3.8 GPA and no longer requires speech or language therapy. Reginald now splits his time between a specialized education school and a regular high school. His behavior has significantly improved, and he sets a positive example for his peers at the specialized educational facility.

## BRIGHT FUTURES

Each child and family our agency supports is unique and valuable. Our goal is to provide them with essential resources, support, and services to pave the way for a positive and healthy future for generations to follow.

We are honored to continue helping families like Reshanna and Reginald as they shape their own future.



# LOVE FINDS FAMILY

## ASHLEY AND DANTE'S ADOPTION STORY

When they married in 2018, Ashley and Dante started discussing their desire to start a family. Their honeymoon conversation laid the foundation for their future: when they asked each other, what does a family unit look like to us? As members of the LGBTQ community, they wanted to find a friendly organization that would help aspiring parents like them create a family.

### DISCOVERING THE CHILDREN'S CENTER

Ashley and Dante found The Children's Center through diligent internet searches and personal recommendations. When they discovered our agency's welcoming and inclusive environment, they committed to moving forward with starting their family. They quickly enrolled in the comprehensive foster care classes, which provided them with a clear understanding of the responsibilities and challenges ahead.



A month later, they received their first placement call resulting in Ashley and Dante deciding to foster two girls. They were siblings that were able to stay together. This decision marked the beginning of a fulfilling journey into parenthood for the newlywed couple.

**SUPPORT AND TRANSFORMATION THROUGH THE CHILDREN'S CENTER**  
Ashley and Dante's youngest daughter, who was three at the time, enrolled in the Center's Infant Mental Health Services. The family was matched with a dedicated therapist who provided weekly support for over three years. This consistent guidance helped their daughter reach milestones and reassured Ashley and Dante by affirming their efforts and offering valuable developmental insights.



Their eldest daughter participated in a transformative trauma-based therapy program. The therapy allowed her to process past traumas and move forward, fostering her emotional and psychological growth.

### EMBRACING INDIVIDUALITY AND GROWTH

Under Ashley and Dante's care, their daughters flourished. The older sister, a voracious reader, developed a love for tinkering, while the youngest found her passion in dancing and unicorns, proudly asserting her individuality. Ashley and Dante's supportive parenting has encouraged their daughters to discover their identities and explore their own interests. This has been pivotal in their development and has allowed the girls to find their own voices.

**THE POWER OF CHOSEN FAMILY**  
Ashley and Dante understand the importance of the chosen family. Their experience with The Children's Center has allowed them to put this concept into action, providing a stable, loving home for their daughters. As advocates for foster care and adoption, Ashley and Dante continue to inspire others, proving that with acceptance and the proper support, every family can flourish.

"It's transformative to children, its tranformative to adults who care for those children, its transformative to the impact you can have on a community"  
-Dante



# VOLUNTEER HIGHLIGHTS | OCT 2022- SEPT 2023

Unique Volunteers Numbers: 1,438

Volunteer Hours: 9,569

Valuation: \$304,294.20

*"I enjoy working hands-on with families staff and other volunteers and seeing the impact The Children's Center has on the community." - Natalia Fanning*

## Group Volunteer Highlight:

Last summer, volunteers joined us on campus in "adopting" their own garden spaces on our grounds. Groups provided plants and maintained their gardens through the summer – weeding, watering, and making sure things were growing well.

Thank you to our inaugural adoptive gardeners: Flowers for Dreams - Detroit, Avani P. & Victoria R., and The Rochester Pollinators for creating a warm and welcoming environment for our children and families!

## Volunteer Award Winners:

Lisa V. Ford Heart and Soul Award winner:  
Kate Bandol

Corporate Friend Award:  
Walgreens

Community Service Award:  
International Academy

Staff Volunteer of the Year:  
Mykahla Frayer

Youth Service Award:  
Natalia Fanning



# QUOTES FROM OUR TCC TEAM

"I like working at TCC because it allows me to practice my calling of caring for children and families within Child Welfare. There is no greater joy than helping to put families together." - Shereen Allen-Youngblood

"Ever since I was a little girl, I have always enjoyed serving and encouraging others to give back, and what a greater joy it is for me to do those things in the same community where I was born and raised." -Kimberly Clayton

"I feel that proper early interventions with children prevent long-term emotional suffering as adults. The Children's Center's focus on children has a special place in my heart." -Carron Boyer

"I think the beauty of working with youth is how uniquely different each kid is. Working here gives me the opportunity to collaborate and express creativity with them and help them discover themselves and thrive." -Damon Creighton Jr.

"I love working at TCC because it gives me a sense of purpose and fulfillment. I work with amazing individuals in the Family Success Center who are fueled by passion and commitment to serving, empowering, and motivating our families to heal and thrive." - Wanda Burke

## THE IMPACT WE MADE

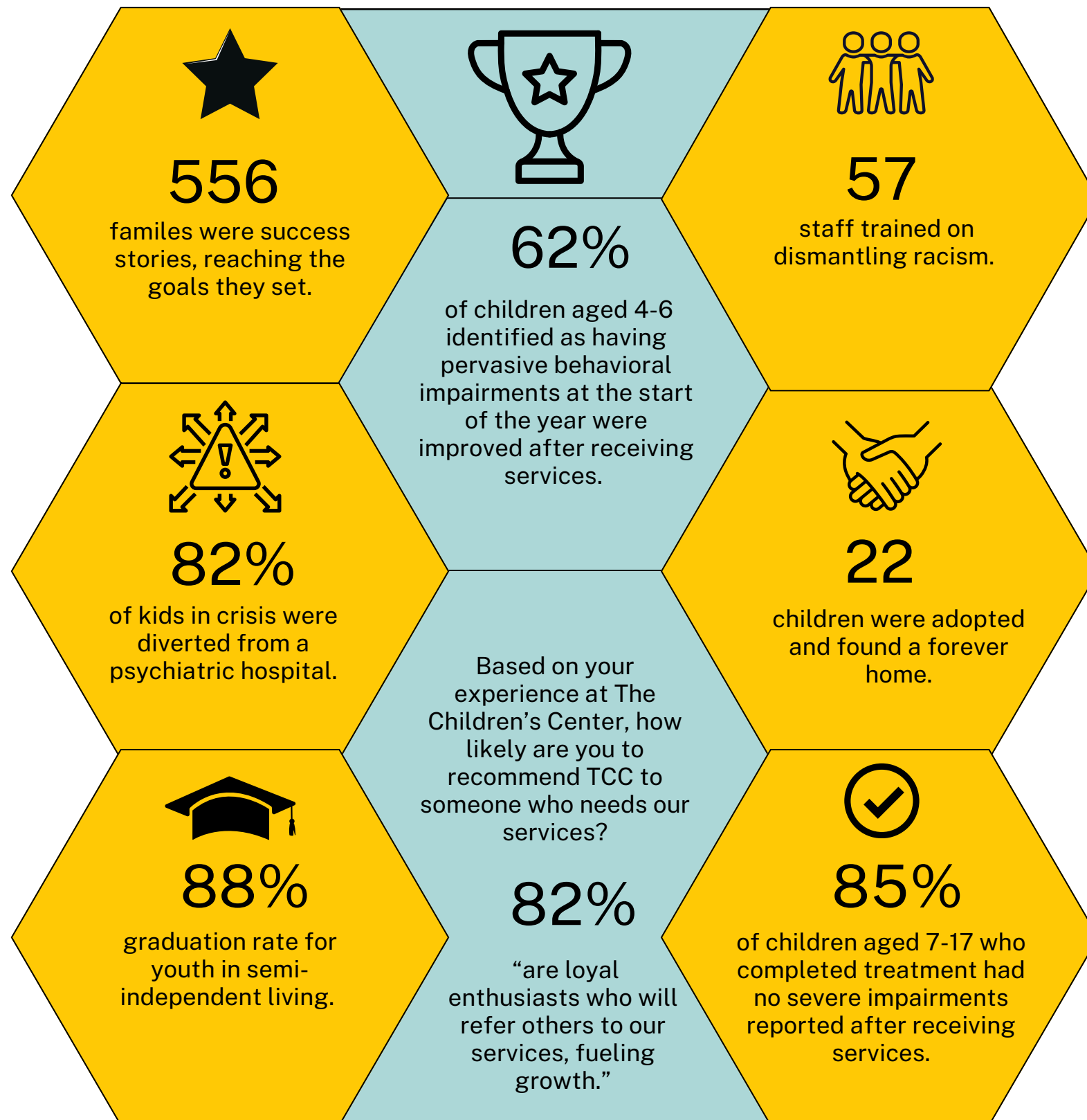

## CHILDREN AND FAMILIES SERVED

Clients Served by Program  
Total 3,190

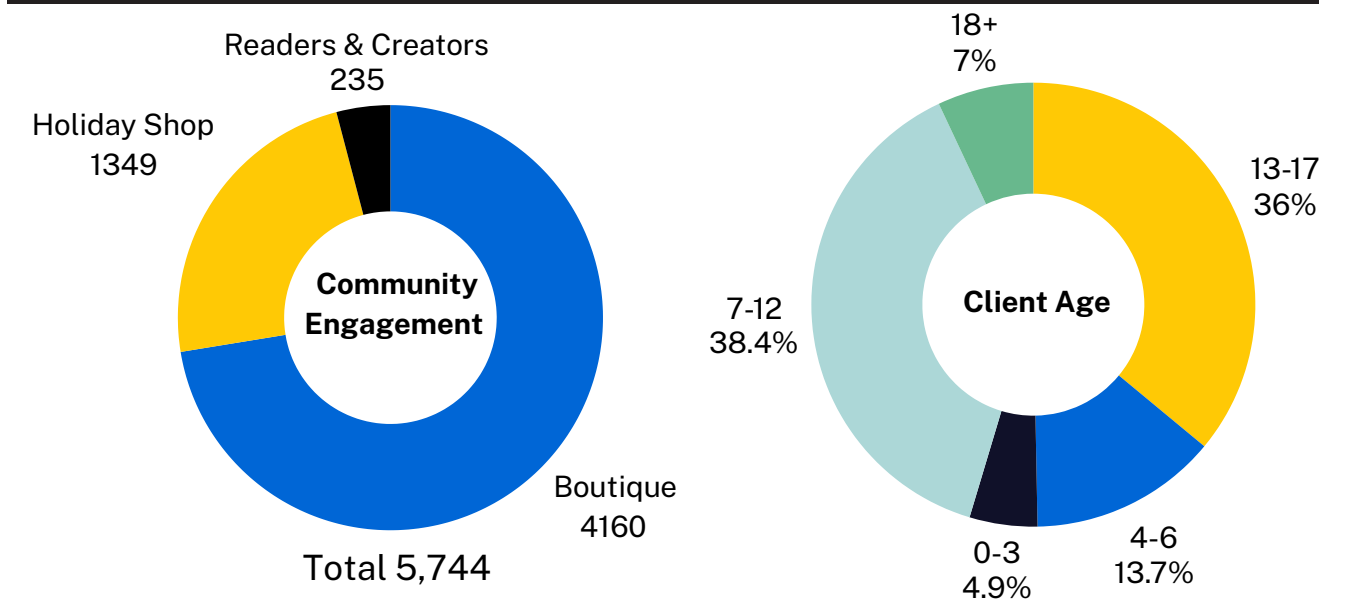
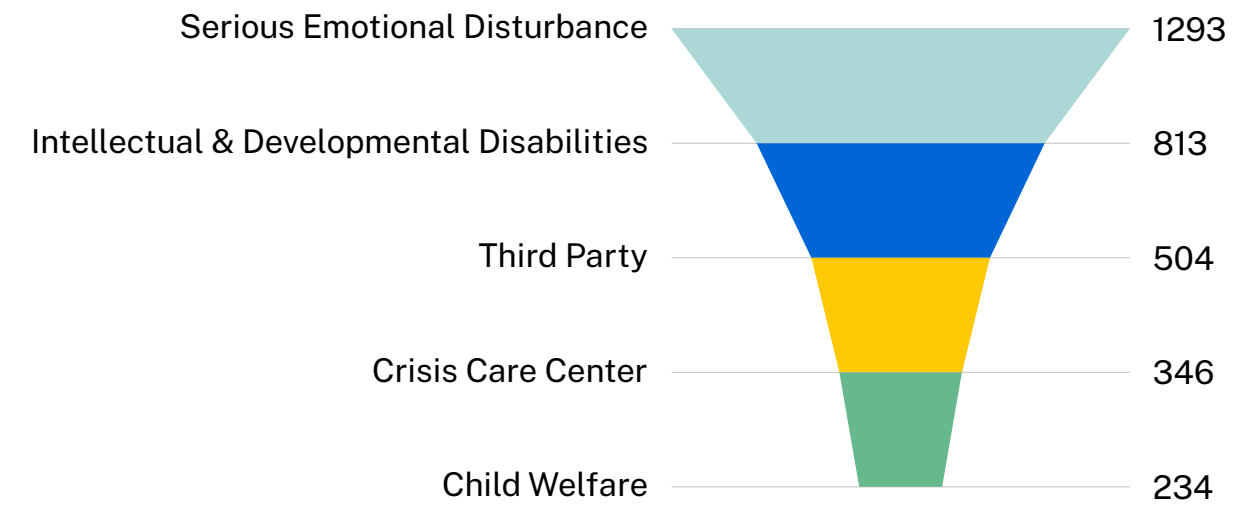

### Race & Ethnicity

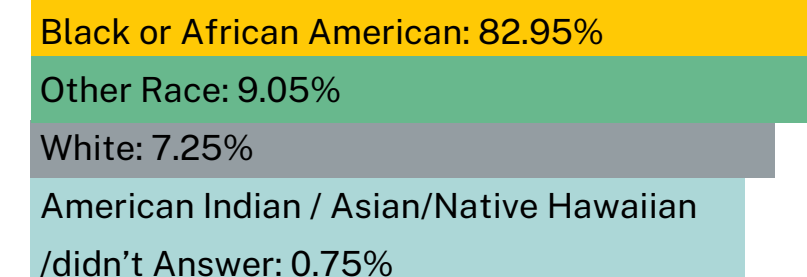

### Gender

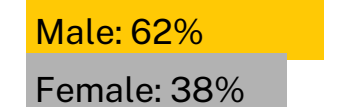

# STATEMENT OF ACTIVITIES | FY 2022-23

## Revenue

Behavioral Health Services	\$12,208,764
Child Welfare Services	\$3,715,313
Philanthropy Revenue	\$3,609,023
Other	\$240,923
Total Revenue	\$19,774,023

## Expenses

Behavioral Health	\$11,386,293
Child Welfare	\$3,032,363
Family Enrichment	\$660,865
Fundraising	\$2,004,552
Administrative	\$4,147,218
Total Expenses	\$21,231,291

Change in Net Assets from Operations	\$(1,457,268)
Non Operating Income (Expenses)	\$490,455
Total Change in Net Assets	\$(966,813)

# REVENUE

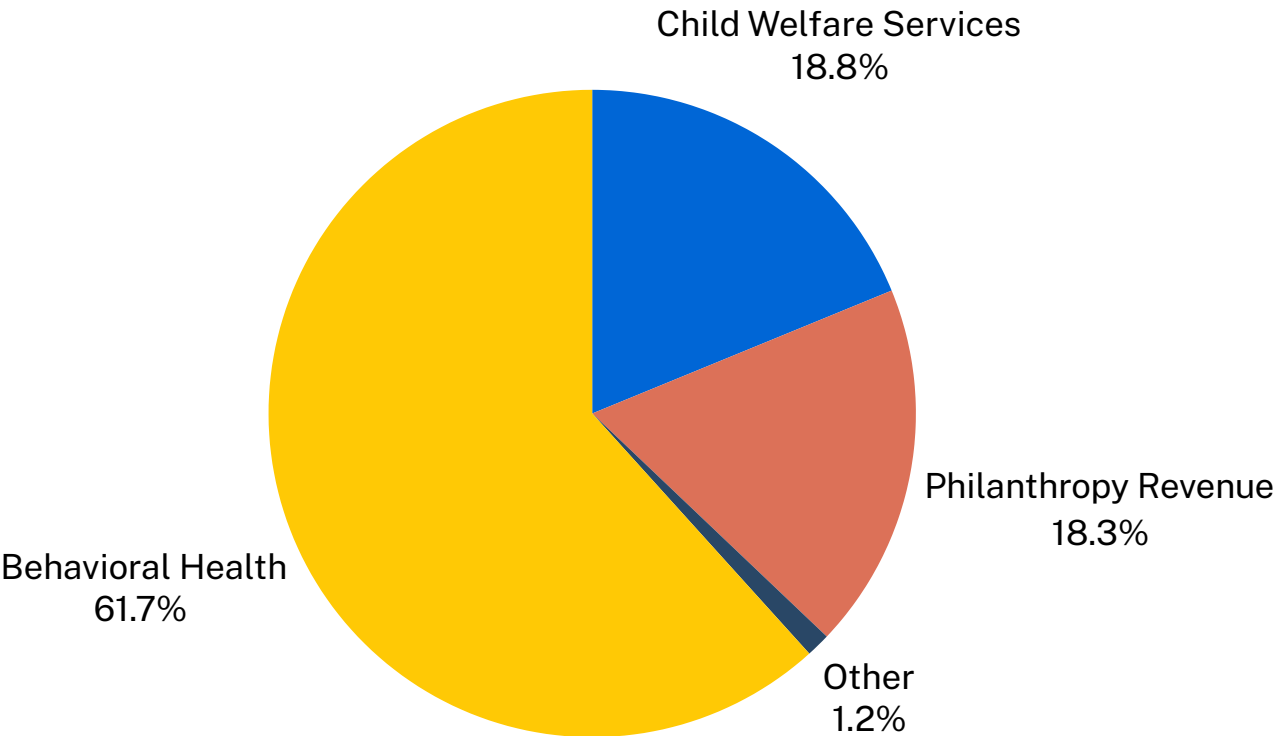

# EXPENSES

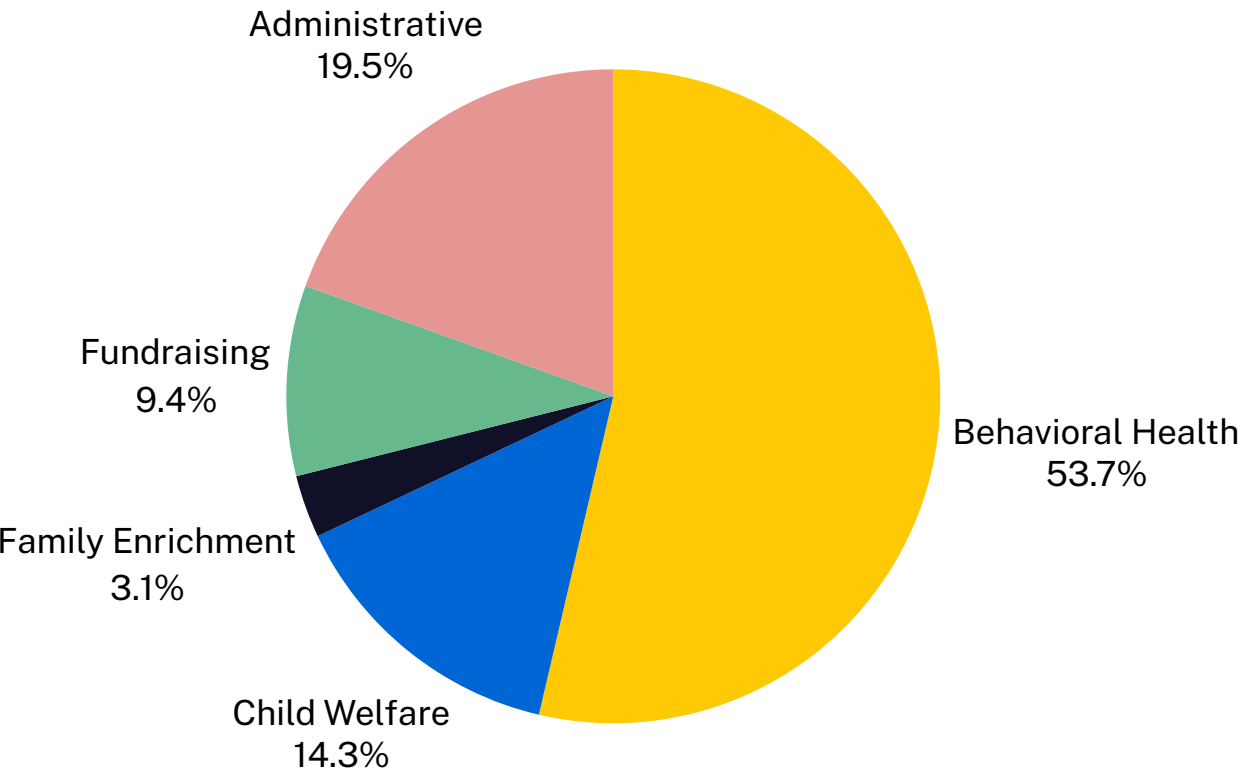



THE VILLAGE OF GIVING

Helping children and families dream again takes an entire village. Our Village of Giving members make a five-year pledge of \$1,000 a year or more to help heal the city’s most vulnerable children. It doesn’t happen overnight, which is why our Village is so critical to our mission.

ENSURING A SAFE HOME  
\$50,000+

Deshler Group, Inc.  
Denise & John Dunn  
Lisa & Bill Ford  
Global Strategic Supply Solutions  
Goldfish Swim  
Denise & James Jacob  
Katie & Thomas Lee  
Lisa Lunsford  
Erick & Lady Susan Reickert

HEALING THE HURT  
\$25,000+

Raymond DeBates, III & Elizabeth Curtis  
Darcy Fischer  
Tina V. & Gordon T. Ford, Jr.  
Alma & Edward Greer  
Kenneth & Susan Kirchner  
Carole & Douglas Maibach  
Erika & Ryan Monroe  
David Reich  
Frank & Ruth Zinn

CREATING A HEALTHY START  
\$5,000+

Bryan Adair & Kimberly Bowden-Adair  
Fayssal Akacem  
Deborah Allen  
Gus Andreasen & Jennifer Zinn Andreasen  
Suzanne Antonelli  
Kate Aretakis  
Dr. Cecilia Astorga-Switzer & Dr. James Switer  
Douglas Bajor  
Jeffrey T. & Lisa Baker  
Kyra Baker  
Douglas Barnett  
Dr. Marquita Bedway  
Marletta Boyd  
Lori Brown-Platts & William Platts  
Doug & Joan Budden  
Raymond Byers & Eve Crandall  
Linda & Shawn Byrnes  
Karen & Raymond Caloia  
Crystal Coleman  
Dennis Coleman  
Kevin Cooper  
Robin D. Couzens  
Alison Couzens Craig & Michael Craig

James Daly  
Lynda & John Dandridge  
James & Mary Dunn  
Camille Edwards  
Dennis & Si Edwards  
Nanci Ernst  
Jay & Wendi Farner  
Doreen & Karl Fava  
Jess Ferguson  
Allyson Fiteny  
Glen & Lori Flowers  
Francee Ford & Marshall Blau  
Julie Foust  
Eric & Jaclyn Fox  
Kathleen Frank  
Jenny Fruehauf  
Frank Gall  
Alan Gallatin  
Marcia Gallegos & Timothy Sullivan  
Ryan & Jennifer Gaul  
Paige & Luke Glendening  
Molly Gole  
Mark & Rebecca Gracey  
Carlton Guthrie  
Donald Hall  
Rainy Hamilton, Jr. & Rachele Johnson  
Angela Hardison  
Chris & Michelle Harrison  
Kenton Higgins  
Paul Hoyte & Nancy Stermer  
Richard Hyrb  
Regina Jemison & Khabira Raheem  
Desiree Jennings  
Cleven & Julia Jones  
Susan Joseph  
Chui & Teusi Karega  
Sean Kelley  
David Kramer & Jill Schumacher  
Rachel & Zachary Kulish  
David Larsen  
Jessica Lefort  
Tiffany Leid  
Mark & Susan Lichterman  
Joseph E. Mackey  
Sharon Madison Steinback & Michael Steinback  
Sara Manteuffel  
Karen & William Marsh  
Mike & Diane Marston  
Beth & Peter Martz  
Danny & Debora Matthews  
Christopher Moyer & Sarah McCuish

Mike Mcelrath  
Patrick McKeever  
Kathie & Richard Miller  
Michelle Mio  
Joann Mitchell  
Monica Moons  
Deborah L. Murphy  
Carlynn Nichols  
Martha Obringer  
Daniel & Margaret O'Connor  
Michelle Pace  
Angela & Gerald Polk  
Adrienne Polumbo  
Dennis & Susan Potoczak  
Renee Prewitt  
Cindy & Richard Read  
Douglas & Kimberly Reich  
Dennis & Phyllis Reynolds  
Renee Reynolds  
Kirk A. Roy  
Christopher Ruth & Janet Chrzanowski  
David & Laurie Saims  
Tina Sappington  
Cheryl A. Simon  
Simone Smith  
Robert B. Solomon  
Kristin Sowle  
Melissa Stewart  
Carmen & David Szurpicki  
The Craig Family  
Cathy Topf  
Benjamin Tower  
Tranquility Services  
Gayl Turk  
Kristin & Paul Tyll  
Bridgette Valade  
Brad & Pamela Valka  
Linda Valka  
Jennifer VanHorn  
Jennifer Vinch  
Gina Waggoner  
Brendan & Kelly Walsh  
Nicholas Weise  
Jean M. Wersching  
Philip White  
Kristin & Richard Whitney  
Heidi & Henry Wineman  
George & Verita Winn  
Bruce Wyman  
Tammy L. Zonker

BELIEVERS

Believers are a community of life-changers who commit to a recurring monthly gift of any amount to help children overcome unimaginable challenges and grow into strong, healthy, productive adults.

FOUNDING MEMBERS

Shelia Donaldson  
Tina V

MEMBERS

Elizabeth J. Agius  
Kyra Baker  
Lawrence E. Banks  
Eric Beaupré  
Scott Benson  
Megan Bonanni Khoury  
Pamela Brown  
Renee Burns  
Andrew Callery  
Jonathon P. Carolin  
Helen G. Coleman  
Tony DeLuca  
Lois E. Dent  
Michael D. Dockeray  
Ann Downey  
Stacey Downey  
Allan D. Dunlap  
Madalyn M. Eberhardt  
Lorene Everett  
Susan C. Gilbride

Dennis Gilliland  
Mathew Godlewski  
Balen Golida  
Gay Green  
Dan J. Harrison  
Vivian Henry  
Genevieve Hummer  
Glenn Hunter  
Mary Jo Johnson  
Cara Kennedy  
Erin P. Krueger  
Brian Lam  
Susan Mason  
Isabel L. Measzros  
Erin F. Miller  
Robyn D. Moore  
Tisha O'Malley  
Mouhamad Ozoor  
Laura Parvin  
Janet S. Pasco  
Christine Payson  
Lisa Perry  
Megan Phelps  
Frank Pino  
Luke Pino

Pattie Potts  
Phyllis Reynolds  
Douglas Rich  
Alicia Schwartz  
Christa Shaw  
Vinti Sondhi  
Robyn Thomas  
Tracy Thomas  
Ramona Thornton  
Justin Van Wyk  
Priya Varadan  
Monique Walthall  
Terrel White  
Jamie Wolfe  
Kimberly R. Zazula

TCC TEAM

Abagael L. Adair  
Shereen Allen-Youngblood  
Melanie Banks  
Elizabeth Bendure  
Brian Bomar  
Hollie Born  
Asura Burke  
Richard Dusky

Stephanie Falotico  
Earl Hairston  
Danielle Hodges  
Ayana Jackson  
Lee Koss  
Richard Kryszk  
Jasmine Logan  
Lyndon Mabande  
Saundra Mannan  
Beth Martz  
Jalona Moore  
Deborah A. Murphy  
Dina Novelli  
James Oakes  
Anita Pace  
Patricia A. Phillips  
Tiffany Rambus  
Emily C. Rathod  
Matthew Sommerville  
Mychele A. Tennille  
Susan E. Thomas  
Carol Wade  
Pamela Willis

ANNUAL DONOR LISTING

BENEFACTORS-  
\$50,000+

Ballmer Group  
The Children's Foundation  
Couzens, Lansky, Fealk, Ellis,  
Roeder & Lazar, P.C.  
Detroit Auto Dealers  
Association  
The Ethel and James Flinn  
Foundation  
William & Lisa Ford  
Foundation  
Ford Philanthropy  
JDJ Family Foundation  
Paul W Smith Golf Classic  
RM Freedman Trust  
Tau Beta Association  
The Elizabeth, Allan and  
Warren Shelden Fund  
Total Health Care Foundation  
United Jewish Foundation of  
Metropolitan Detroit  
WPP

ADVOCATES  
\$25,000+

Axalta

BASF Corporation  
Jackson Dawson  
Communications  
Piston Group  
The Pulte Family Charitable  
Foundation  
United Way for SE Michigan

FOUNDERS  
\$10,000+

Bank of America Charitable  
Foundation  
Bodman PLC  
EW Grobbel  
Ignite A Better World Foundation  
Kenwal Steel Corporation  
Thomas & Katie Lee  
Oakley Industries  
Donna & Michael Oakley  
Mary Owen  
The Ralph C. Wilson, Jr. Foundation  
Rehmann Foundation  
Rite Aid Healthy Futures  
Thomas and Carol Cracchiolo  
Foundation  
Verizon Wireless

SUPPORTERS  
\$1,000+

3M Foundation  
Albert & Doris Pitt Foundation  
Ally Financial Inc.  
Anonymous  
Anschutz Family Foundation  
Robert & Catherine Anthony  
Applied Materials  
The Honorable Jack Martin & Dr. Bettye Arrington  
Arts, Beats & Eats Foundation  
AssuredPartners  
Marianna Bailey  
Tiffany Baker  
Bank of America Charitable Gift Fund  
Barton Malow Foundation  
Benevity Community Impact Fund  
Benson & Edith Ford Fund  
Berrien Community Foundation  
Marshall Blau & Francee Ford  
Blaze Contracting, Inc.  
Blue Cross Blue Shield of Michigan  
The Boldt Company  
Jada Bowden  
Dawn & David Bozeman  
Bright Funds



ANNUAL DONOR LISTING

Dr. Kara Brooklier & Michael Cummins  
Jonathan Bruner  
Aaron Burch  
Kelly Burnell  
The Clarence & Jack Himmel Foundation  
Cohen & Company  
Cohen Community Foundation  
Alice Combs  
Community Foundation for Southeast Michigan  
Terry Conley  
Hank Couzens  
Anthony Cracchiolo  
Crimson  
Crown Staffing Solutions  
Detroit Chassis LLC  
Detroit Kiwanis No. 1 Club  
Detroit Lions Charities  
Detroit Lions  
Detroit Manufacturing Systems  
The Diez Group  
CJ Dunn  
Natalie Dunn  
Eagles for Children, Inc.  
The Elmira L. Rhein Family Foundation  
Fidelity Charitable Gift Fund  
Elena A. Ford & Mitch Seldin  
Frederick S. Upton Foundation  
Frenchie Foundation  
Raechele Gathers  
Grosse Ile Presbyterian Church  
The Grosse Pointe Memorial Church  
James & Cleo Hamilton  
Christopher Heaton  
Henniges Automotive  
Hexagon Manufacturing  
Intelligence, Inc.  
Hollingsworth LLC  
C. Jeffrey Holmes  
Horizon Bank  
Iron Workers Local 25  
J.P. Morgan Chase Bank, N.A.  
Jackson National Life Insurance Company  
The Jacob Best Foundation  
Sharad & Elizabeth Jain  
Julius V. & Alice G. Combs Foundation  
Gerd & Nancy Keuffel  
KeyBank National Association  
KeyBank  
Rose Khalifa  
KLA  
The Kresge Foundation  
Kronlund Foundation

Charitable Trust  
Carrie Leahy & Timothy Wilhelm  
Troy Lee  
Liggett Family Charitable Annuity Trust  
Robert & Victoria Liggett  
Sonita Martin  
Patrick & Carolyn McNamara  
Meadowbrook Country Club  
Metro Solutions  
Wendye Mingo  
Frederick Minturn  
Mitsubishi Electric  
Automotive America  
Mitsubishi Electric Foundation  
Tim & Ruth Monteith  
Jennifer & Christian Moran  
MSX International  
Michael & Deborah Murphy  
Ann & James Nicholson  
Kevin & Tammy O'Malley  
Operating Engineers 324  
Raymond Opezzo  
PCE Systems  
Rariden Schumacher Mio  
Raymond James Global Account  
RBC Wealth Management  
RDM Associates  
Red Run Golf Club  
Rogue B2B  
Rolls-Royce Solutions  
America  
Rossetti  
Matthew Rossetti  
Sachse Construction  
Schechter Benefits Advisors  
Donna Schultz  
Schwab Charitable Trust  
Crystal Sewell  
Brian & Amber Sharrow  
She Clothing Company  
Sigma International  
Temeca Simpson  
Ashok Sivanand  
The Skillman Foundation  
Nicole Smith  
George Stewart  
Diane & Ronald Strickler  
Sylvan  
TD Ameritrade Clearing  
The Canton Community Foundation  
UBS Financial  
United Way of Washtenaw County  
Valeo Inc.  
Walgreens  
Lori Washington  
Wilhelmina & Paul Giblin

**FRIENDS**  
**\$1.00+**  
98Forward  
Paul Abdelnour  
Martha Adams  
Joel Adelman  
Trudy Adler  
Judith Agley  
Kay Agney & Bob Lucas  
Ed Alford  
Dave Allen  
Allstate Insurance Company  
Dana Alpern & John Pollock  
AmazonSmile Foundation  
American Academy of Dermatology Association  
The Honorable and Mrs. Charles W. Anderson, III  
Susan Anderson  
Gustaf Andreasen, Jr.  
Leslynn Angel  
Krystal Armstrong  
Shelly Arsneault  
Artiste Salon  
Kimberly Ascher  
Michael Asmussen  
AT&T  
Douglas Atkinson  
Lynne Avadenka  
Samantha Babcock  
Paul Bailey  
Benjamin Bajcz  
Lejla Bajgoric  
April Baker  
Karl Balke  
Carolyn Ball  
Carrie Banks Patterson  
Dr. Brian Banks  
Karin Barger  
Patti Barszcz  
Safiyah Basir  
Edward Battagin  
Shana Baumann  
Brian & James Beauvais  
Tricia & Brian Beck  
Carmen Burbridge Bell  
Sarah Benard  
Benhar Office Interiors LLC  
Raymond Berger  
Chanise Bethea  
Heather Betts  
Elaine & David Blackhurst  
Gayle Blakely  
Karin Bogacz  
Jevan Bogosian  
Joseph Bojman  
Joel M. Bongard  
Terry Book  
German & Lisa Bosquez  
Stephen Bowe  
Matthew Bower  
LaShon Bowers  
Laurie Bradychok

Regina Branch  
Linda Brand  
Erik Braun  
Richard & Meghan Brodsky  
Garth Brooks  
Capri Brouckaert  
Bruce Brunsink  
Jennifer & Tom Buda  
Susan Burns & Fritz Hoendervanger  
Patricia Burris-Alexander  
Sarah Buttson  
Dave Allen  
Sheryl Calloway  
Justin Camilleri  
Ann Campbell  
Jacqueline Campbell  
Terry Campbell  
Gwendolyn Cannon  
Martha Canuelle  
Kim Capizzani-Senawi  
Mary & Daniel Card  
Sandra Cardew  
Virginia Carey & Dan Finkiewicz  
Sybil Carter  
Brian Case  
CBS 62/CW50 Detroit  
Maureen & Jeff Cervone  
Charles Chamberlain  
Ellen Chamberlain  
Laura Chamberlain  
Sandra Chamberlain & Donald Mackey  
David Chambers  
Jayabharathi Chandran  
Sheila & Patrick Chaps  
Charities Aid Foundation America  
Xiaoshuo Chen  
Daniel Cherrin  
Diksha Chhabra  
Douglas Chisholm  
Diana Christensen  
Ryan Cianfarani  
City Hat Co  
Aimee Clark  
Joan & Thomas Cliff  
Kevin Coleman  
Dante Collins  
Robert Collins  
Sherri Collins  
Enrico Colzani  
Christina Concord  
Ann Connally  
Sheila Connolly  
Reginald Conyers  
LaShanda Cooper  
Jack Corey  
Mark Cory  
Diane Cramer  
Margaret Crandall  
Creative Office Resources  
Betsy Creedon  
C. L. Cross, Jr.  
Rebecca Cunningham  
Andrew & Megan Curoe  
Beverly Curtiss Walsh  
Stephen & Gail Czarnik  
Tim Dacey  
Daimler Truck North America  
Jeff Dalton

Robert Dauphin  
William Davenport  
Betty Davis  
Danyelle Davis  
Sharon Davis  
Carolyn Dawson  
Dr. Carolyn Dayton  
Sean De Four  
Peter De Steiger  
Virginia De Steiger  
Thaddeus Dean  
Adam Dee  
Nicholas Demek  
The Detroit Unity Association  
Chet Dhruna  
Linda & Thomas Dick  
Alice & Alfred Diebel  
Robert Dietrich  
Jon DiPalma  
Anthony & Michele DiPonio  
Rosemary Dirksen  
Division Edition Inc.  
Wilma D. Dixon  
Keeli Donovan  
Tyler Drake  
David Draper  
Jerome Dubrulle  
Kirk Duda  
Alexa Dudash  
Connie Dunlap  
Trevor & Gina Dybenko  
Dykema Gossett, PLLC  
Grace Edmonds  
Alicia Edwards  
Jacquelyn Edwards  
Tanya Edwards  
Robin Ellis-Watkins  
Jonathan Engels  
Ivana Enright  
Audrey & Linus Etienne  
Dr. Sabrina Evans  
Jeffrey Farber  
Frances Farley  
Lisa Farrens-Oshanski  
Fred Fechheimer  
Matthew Fedor  
Parker Feldman  
Norma Fields  
Judith Fischer  
Jason Fisher  
Alexandra Ford English  
Jake Ford  
Janet Ford  
Nicholas Ford  
Kathleen Fouche-Brazzle, M.D.  
Patricia Foucher  
Fox Buick GMC  
Gloria J. Franks  
Margaret Freundl  
Eric Frey  
Darren Fultz & Anna Osborn  
David & Nancy Gad-Harf  
Marva Gaines  
Alicia Ganaway  
Pankaj Garg  
Jill Garvey

General Electric  
General Motors Corporation  
Cheryl Gergely  
Jeff Gerwing  
Ryan Giacolone  
Stacie Gibson  
Susan Gibson  
Valerie Giddens  
Carol & Walter Giles  
Carol Gillis  
Catherine Gimby  
Kristen Giuffrida  
Give Lively Foundation  
Cynthia Glendening  
Linda Glenn  
Raggeria Goddard  
Brian & Renee Godfrey  
Sarah Goodrich  
Kim Gorman  
Rita Goss  
Mark Goyette  
Stephen Grady Muhammad  
Debra Graham  
John Graham, III  
Graphics East  
Tresa Grauer  
Stephanie Graves  
Janisse Green  
Greenleaf Trust  
Jill Greimel  
Nave Grewal  
Elizabeth & Thomas Griffith  
Jean E. Griggs  
Kevin Grimmett  
Mark Grinvalsky  
Beth Griscom  
Wendy Gruschow  
Guardian Life Insurance  
Monika Gugneja  
Matt Guinta  
Gutierrez Brothers Racing  
Seunghoon Tim Ha  
Alefia Hakim  
Anthony Halat  
Dennis Hall  
Joshua Halliburton  
Jacqueline Hall-Keith  
Patrece Hamblin  
Chris Hambrick  
Kristine Hamilton  
Hamilton Anderson Associates  
Brittany Hampton  
Jennifer K Harbeck  
Ebony Harpool  
Katherine Harris  
Sam Harris  
Angela Heard  
Vivian Hearon  
Shantel Heiler  
Matthew Henry  
Shane Henry  
Sean Hensley  
Alec Herberholz  
Elissar Hijazi  
Jordan Hodges  
Renee Hof-Lacey  
Wendy Holcomb  
Jesse Holt

Teresa Holtrop  
Judith Holtz  
Ronald & Erika Horne  
Gail & Wes Howe  
Kimberly Hoyle  
Sara Hubbard  
Teri Huff  
Dorthy J. Hughes  
Dawn Hughley  
Thomas Hulse  
Diane & James Hults  
Marshall J. Hunt, Jr.  
Scott & Margaret Hunter  
Laura Hurst  
Anne Iwasko  
Antoine Jackson  
Janice Jackson  
Dick Jacobs  
William Jacobs  
Karina & Eric Jacques  
Gregory & Jill Jahn  
Kelly James  
Ernesta Johnson  
Carl Jones, II  
Dorothy Jones  
Paul Jones  
Rhoda Jones  
Anke & Hans-Werner Kaas  
Andreas Kaiser  
Ann B. Kalass  
Senthil Kumar Kaliraj  
Amarish Kapadia  
Sandra Karam  
John Karavias & Karen Kraft  
Hazel & Bob Karbel  
Tracy Karbel  
Eric & Patricia Karsten  
Brian & Jenna Katz  
Gilda B. Keith  
Pamela Kelly  
Paul Kelly  
Leah Kendal  
Susan & Guy Kenny  
Jennifer & Matthew Kipper  
Deborah Kirkland  
KLA Laboratories  
Scott Kleman  
JoAnn Knasiak  
Robert Knighton  
Patricia Kolojeski  
Monica Konschnik  
Nicole Kontyko  
Betty Jean Koons  
KPMG Community Giving  
James Krajnik  
Jennifer Kramer  
Angela Kraus  
Tara Krolick  
Ronja Kruse  
Meghan Kruslemsky  
Lauren Kuhnle  
Sejla Kulaglic  
Kevin Laczkowski  
LakePoint Community Church  
Jessica Lambert  
Mary & Ronald Lamparter  
Catrina Lancaster  
Colin Land

Gary Lane  
Lisa Lau  
Chelsea Laurencelle  
Darcel Lawrence  
Samantha Lazarow  
Laura Lefever  
Teresa LeFevre  
Joseph Lekovich  
Reuben & Brigitte Lentz  
Harwell Leonard  
Allison Leporowski  
Maria Lessnau  
John & Susan LeVasseur  
Eric Levine  
Jean-Claude & Tonya Lewis  
Judy Lewis  
Eileen Leyhane  
Shuo Li  
Liberty Mutual Group  
Catherine Liesman, PhD  
Benita Liggins  
LightBenders Astronomy Club  
Susan Lilienfield  
Erin Lin  
Veronica Lindsey  
Mary Anne Lloyd  
Lisa Loop  
Martha Louisell  
Frank Louis-Victor  
Helen Lowry  
Marjorie Lynn  
JoAnn Mackie  
Michael Madden  
Michael Madigan  
Renae Maggetti  
Idrees Malik  
Katie Marciniak  
Alyssa Marion  
Jeff Marks  
David Marquardt  
Leslie Martin  
Joe Marvin  
Rob & Susan Mason  
Stephanie & Steven Master  
Charles & Judith Mathews  
Christopher Mathews  
Karen Mathiasen  
Mary Mattson  
Gary Maurer  
Mary & Edward Maurer  
Maximus Title Agency, LLC  
Joseph & Margaret Maycock  
Barbara Mcallister  
Debbie McDaniels  
Michael McDevitt & Elizabeth Zatina  
Timmy McDonald & LaKingna Simmons  
Jim McGowan  
Gioconda & James McMillan  
Martin Melhorn  
Meta  
Michael Michel  
Microsoft Corporation  
Chandra Midathala  
Cynthia & Leslie Miller  
Darralynn Miller  
Joan & Rex Miller



ANNUAL DONOR LISTING

Jodie Miller  
Julie Miller  
MillerKnoll Canada  
MillerKnoll  
Edward Milligan  
Jozsef Misek  
Becky & Sam Misuraca  
Ronda Mitchell  
Michael Monahan  
Jeff Moore  
Robert A. Moore  
Karen Motz  
Ted Moudis  
Anne Marie Mozrall  
Danielle Mulka  
Yesenia Murillo  
Mutual of America  
Gloria Myers  
Ken Narva  
Naidee Nascimento  
Gloria Nastas  
David Nathan  
Suzann Neff  
Ann Nguyen  
Erik Nielsen  
Kenneth & Penny Niemi  
Toni Nigg  
Sam Nirenberg  
Kathleen Nolan  
Shawndia North  
Kathy & Michael Northcutt  
Oakland Housing  
Debra O'Connell  
William & Tina O'Connor  
OFI  
David Ogbuaku  
Scott Orhan  
Patricia Otman  
Oskar Ousmanoov  
Catherine Pace  
Christopher Paglino  
Erin Parker  
Rocco Pascaretta  
Roberta Patt  
Robert & Kathleen Payne  
PayPal Giving Fund  
Christian Pechhold  
Enid Penn  
Sandra Peppers  
Josephine Perna  
Juliana Perry  
Virgina A. Peters  
Kris & Ruth Pfaehler  
Giulia Pincetti  
Joan Plonka  
Alex Plum  
Amber Pollick  
Brando Pomish  
Earlene Poole-Frazier  
Kate Powers  
Bridgett Price  
Mary Prince  
James Pritchard  
Daniel Puschell  
Linda Pytel

Paul Quartararo  
Emily Rabens  
Rich Rakay  
Veronica Ramsey  
Gregory A. Randall  
Rebecca Rank & Stephen Perry  
Zack Rassam  
Kristine Rathke  
Sagar Rathod & Emily Rathod  
Udhay Ratnasamy  
Scott Rauch  
Scott Rea  
Michael Redmond  
Kim Reese  
Daniel Reich  
George & Irene Reich  
Juanita Reid  
Lan Huong Reilly  
Paul Reynolds  
Mary Riegler  
Dr. Verna B. Robinson & Mr.  
Gregory Robinson  
Lourdes Robles  
Anthony & Kirsten Roby  
Liz Roeder  
Jacqueline Roehl  
Amanda Roraff  
Rachel Rosenbaum  
Anthony Rosenblum  
Linda Rosiek  
Thomas & Donna Rudy  
Judith Runk  
Kim & Timothy Ruokolainen  
Wendy Russell  
Amanda Ryland  
Markeith Saddler, Sr.  
Susan & Giovanni Sanitate  
Rhannon Savu  
Kirk Schelske  
Megan Schmelzer  
Marylew Schmiege  
Laura Schneider  
Elizabeth Schnitter  
Luisa Schumacher  
Crystal Scott  
Laura Scott  
Robert Seay  
SeDA Consulting, Inc.  
SEM Mud Sweat and Gears 4x4  
Club  
Rajendra Shah  
Eddie Shannon  
Gwendolyn Shannon  
Phillip Shannon  
Dana Shaw  
Gregory Shea  
Cynthia & Richard Shelley  
John M. Shepard  
David Shevrin  
Jennifer Shinska

Anna Shires  
Leiah Shirley  
Kelly Shoemake  
John Shook  
John Shoup  
Signal Return  
Christine Siler  
Nancy Silveri  
Suzanne Silverstein  
Bradley Simmons  
Karla Simo  
Edipo Simoes  
Linda Simpson  
Linda Sisson  
Alicia Skillman  
Carolyn Sklut  
Gary Skog & Wendy Superfisky  
Ewelina Skowron  
Jack Skrzycki  
Darnell Small  
The SmithGroup JJR  
Franklin Snower  
Janet Reynolds Snyder  
Sherry Soenen  
Michael Solomon  
Michael & Debra Somand  
Martha & Richard Speer  
Joseph Sprow  
Frank Stachowski  
Patrick Stanton  
Alicia Stephens  
Kenyatta Stephens  
Elaine Stermer  
Sheryl Stevenson  
Marilyn & Terrence Stocker  
Carly Strachan  
Katie Strunk  
Martha Stubbs  
Karl Sturdivant  
Andrew Suda  
Mrs. Marcia Gallegos & Mr. Timothy  
Sullivan  
Diane & Frank Surma  
Walter Sutherlin  
Craig Swan  
Evertan Swearing  
Joel & Marian Sylvester  
Kenneth Szor  
Michael Talarico  
Brenda Talley  
Sharon Terranella  
Heather Terry  
Tanzania & Walter Tetteh  
The Partners at VVA LLC  
Narayan Thiruvengadam  
Sara & Rick Thomas  
Yolanda Thomas  
T-Mobile  
Eva Torres  
Richard Treharne  
Matthew Trese  
Lisa Trimble  
Victoria Trudeau  
Jerry Tsatsos  
Allison Tuohy

Stacey & Steven Tuohy  
Jennifer Turko  
Tierra Turner  
UMBRELIC  
United Parcel Service  
United Way of Bartholomew County  
Melanie Uzarek  
Sharon Vaccarella  
Mark VanderKlipp  
VanDyke Horn Public Relations, LLC  
Chris VanTol  
Gerald & Teresa Varani  
Joanna Vardas  
Christina Vaughn  
Douglas Veit  
Mary & David Versfelt  
Altagracia Verville  
Linda Vitale  
VMware, Inc.  
Karen Volpi  
Rose Ann Wade  
Angelica Walimaki  
Kari Walker  
Brian Wall  
Eric & Shari Warezak  
Leah Warren  
Craig Wasen  
Jaime Waterfield  
Wayne State University- Psychology  
Academic Support Services  
Stephen Webber  
Laura Weingartner  
Valerie West  
Diana & Jim Weyand  
Bernard White  
Pamela White  
Pat White  
LaTanya Whitfield  
Mary Grace Wilbert  
Steve & Terri Wild  
Aubin Williams  
Johnnie Williams  
Joyce Williams  
Lillie Williams  
Michael E. Williams  
Oletha D. Williams  
Rebecca Wilson  
Gwendolyn Wilson  
Stephanie Wineman  
Christopher Winkler  
Frank Witt  
Bruce Wolff  
Matthew Wollack  
WSU School of Medicine - Black  
Medical Association  
Michael Yatsko  
Warren Yohe  
Miguel Zamorano  
Kim Zaugg  
Joe Zayance  
Kathy Zelenock  
Nancy & Robert Zink  
Lauren & Frank Zinn  
Pamela Zsolzai

Making a tribute gift is a meaningful way to honor or remember someone special. These caring individuals have done just that through their philanthropy.

HONOR & MEMORIAL TRIBUTE  
DONATIONS -IN HONOR

IN HONOR OF ALISON COUZENS  
CRAIG & MICHAEL CRAIG  
from Joan & Thomas Cliff  
Margaret Crandall  
Carolyn Dawson  
Anna Osborn & Darren Fultz  
Megan & Mike Phelps  
Linda Rosiek

IN HONOR OF ANNA FISCHER  
from Monika Gugneja  
Idrees Malik

IN HONOR OF PETER AND  
LINDY CUBBA  
from UMBRELIC

IN HONOR OF SOPHIE FISCHER  
from Leah Kendal

IN HONOR OF ROBERT A. KARBEL  
from Tracy Karbel

IN HONOR OF LAURA LEFEVER  
from Daniel Cherrin

IN HONOR OF KERLIN BLAISE  
from UMBRELIC

IN HONOR OF DEBORA MATTHEWS  
from Dr. Cecilia Astorga-Switzer  
& Dr. James Switzer  
Douglas Bajor  
Ann B. Kalass  
Jill Schumacher & David Kramer  
Nancy Stermer & Paul Hoyte  
Sheryl Stevenson  
Ruth & Frank Zinn  
Raymond James Global Account

IN HONOR OF RAINY HAMILTON  
JR. AND RACHELLE E. JOHNSON  
from Gayle Blakely

Garth Brooks  
Patricia Burris-Alexander  
Sybil Carter  
Betty Davis  
Trevor & Gina Dybenko  
Janet Ford  
Stephen Grady Muhammad  
Kristine Hamilton  
VivianHearon  
Kimberly Hoyle  
William Jacobs  
CarlJones, II  
JoAnn Knasiak  
Robert Knighton  
Joseph Lekovich  
Jean-Claude & Tonya Lewis  
David Marquardt  
Debbie McDaniel  
Shawndia North  
Mary Prince  
Eddie Shannon  
Gwendolyn Shannon  
Linda Sisson  
Darnell Small  
Bernard White  
Aubin Williams  
Joyce Williams  
Lillie Williams  
Warren Yohe

IN HONOR OF MONROE  
MERKERSON  
from Deborah Kirkland

IN HONOR OF JUDITH  
SANDALOW  
from David Chambers

IN HONOR OF NANCY  
L. STERMER  
from Elaine Stermer

IN HONOR OF DIANA WEYAND  
from Jim & Diana Weyand

IN HONOR OF BRANT WIMBUSH  
from Rochelle Cooper  
Alicia Edwards  
Stacie Gibson  
Brenda Jegede  
Yesenia Murillo  
Kim Reese  
Laura Schneider  
Lisa Trimble  
Eric Washburn  
Marcetta Wood  
Pamela Zsolzai

IN HONOR OF CHRIS YAW  
from Oakland Housing

IN HONOR OF MARK THOM  
from Monica Konschnik

IN HONOR OF BROOKE P. THOMAS  
from Sara & Rick Thomas



# ANNUAL DONOR LISTING

## IN MEMORY

IN MEMORY OF PHIL CROSS  
from C. L. Cross, Jr.

IN MEMORY OF ANTHONY A. FOUST  
from Martha Adams  
Dr. Marquita Bedway  
Elaine & David Blackhurst  
Bruce Brunsink  
Mary & Daniel Card  
Sandra Cardew  
Charles Chamberlain  
Ellen Chamberlain  
Laura Chamberlain  
Sandra Chamberlain & Donald Mackey  
Sheila & Patrick Chaps  
Beverly Curtiss Walsh  
William Davenport  
Robert Dietrich  
Connie Dunlap  
Audrey & Linus Etienne  
Julie Foust  
Rita Goss  
Pamela Kelly  
Susan & Guy Kenny  
Patricia Kolojeski  
Betty Jean Koons  
Mary & Ronald Lamparter  
Martha Louisell  
William & Karen Marsh  
Leslie Martin  
Judith & Charles Mathews  
Karen Mathiasen  
Debora & Danny Matthews  
Joseph & Margaret Maycock  
Cynthia & Leslie Miller  
Ann & James Nicholson  
Kenneth & Penny Niemi  
Toni Nigg  
Kevin & Tammy O'Malley  
Virgina A. Peters  
Joan Plonka  
Kate Powers

Thomas & Donna Rudy  
Susan & Giovanni Sanitate  
John Shook  
Nancy Silveri  
Cheryl A. Simon  
Gary Skog & Wendy Superfisky  
Marilyn & Terrence Stocker  
Mark VanderKlipp  
Nancy & Robert Zink  
Ruth & Frank Zinn  
Hamilton Anderson Associates  
Schwab Charitable Trust

IN MEMORY OF KERRY D. NEELY  
from German & Lisa Bosquez  
Enrico Colzani  
Diane Cramer  
Jon DiPalma  
Debra Graham  
Jennifer Kramer  
Tara Krolick  
Reuben & Brigitte Lentz  
Lisa Loop  
Jeff Marks  
Ted Moudis  
Anne Marie Mozrall  
Ken Narva  
Kathleen Nolan  
Paul Quartararo  
Emily Rabens  
Amanda Ryland  
Marylew Schmieg  
Elizabeth Schnitter  
Suzanne Silverstein  
Mary & David Versfelt  
Benhar Office Interiors LLC  
Creative Office Resources  
MillerKnoll  
MillerKnoll Canada  
OFI  
The Partners at VVA LLC

IN MEMORY OF LINDA KNICKERBOCKER  
FORD  
from Gail & Wes Howe

IN MEMORY OF TINA PREWITT  
from Sandra Karam

IN MEMORY OF JACKIE ROSENBAUM  
from Patricia Foucher

IN MEMORY OF STEPHANIE MAY SEYFARTH  
from Tresa Grauer

IN MEMORY OF KARL M STURDIVANT  
from Dolores A. Sturdivant

IN MEMORY OF IDA WEIDER  
from Jill Schumacher & David Kramer

# JAMES COUZENS LEGACY SOCIETY

Just as our founder James Couzens left a legacy of making a difference for generations of Detroit children and families in need, the individuals recognized below have included The Children's Center in their legacy plans through a bequest or life insurance policy. Some things do last forever.

Raymond & Karen Caloia  
Denise Fleckenstein  
Tina & Gordon Ford  
Daniel & Patricia Frank  
Mr. R. M. Freedman  
Angela Hardison

Margaret J. Hawthorne  
Jennie V. Kerr Trust  
Allan B. Levy  
Marilynn & Gregory Magreta  
Mr. Ben C. Maibach  
William & Karen Marsh

Debora & Danny Matthews  
Margaret & Daniel O'Connor  
Paige & Brian Peabody  
Renee Prewitt  
Estate of Ruth R. Rothschild\*  
Nancy Stermer & Paul Hoyte



# OUR BOARD

We are grateful to our board members for their passion, discipline, and leadership – guiding us successfully through the year without compromising our long-term vision.

## BOARD OFFICERS

Elizabeth Agius, Board Chair  
Chui Karega, Esq., Legal Counsel  
Tina V. Ford, Secretary  
Dolores A. Sturdivant, Treasurer  
Anthony DiPonio, Vice Chair  
Dennis Edwards, Vice Chair  
Glen Flowers, Vice Chair  
Jason A. Lambiris, Vice Chair  
Renee Reynolds, Vice Chair  
Michael Craig, Asst. Vice Chair  
Lisa Lunsford, Asst. Vice Chair  
David R. Reich, Asst. Vice Chair  
Nancy Stermer, Asst. Vice Chair

## BOARD OF DIRECTORS

Deborah L. Allen  
Marianna Bailey  
Jeff Baker  
John Dunn  
Stacey Gray  
Arlyssa Heard  
Kenton Higgins  
Wilhelmina J. Giblin  
Regina Jemison  
Rhoda Jones  
Doug Maibach  
David Nathan  
Deniqua Robinson  
Christopher Ruth  
Jill Schumacher  
Simone Smith





# The Child is the Center of it All.

The Children's Center  
79 Alexandrine West Detroit, MI  
48201  
(313) 831-5535  
THECHILDRENSCENTER.COM

